

Patient report

Bio-Rad DATE: 05/25/2019
D-10 TIME: 07:02 PM
S/N: #DJ4I016123 Software version: 4.20-2
Sample ID: 10378567
Injection date 05/25/2019 06:57 PM
Injection #: 60 Method: HbA1c
Rack #: --- Rack position: 9

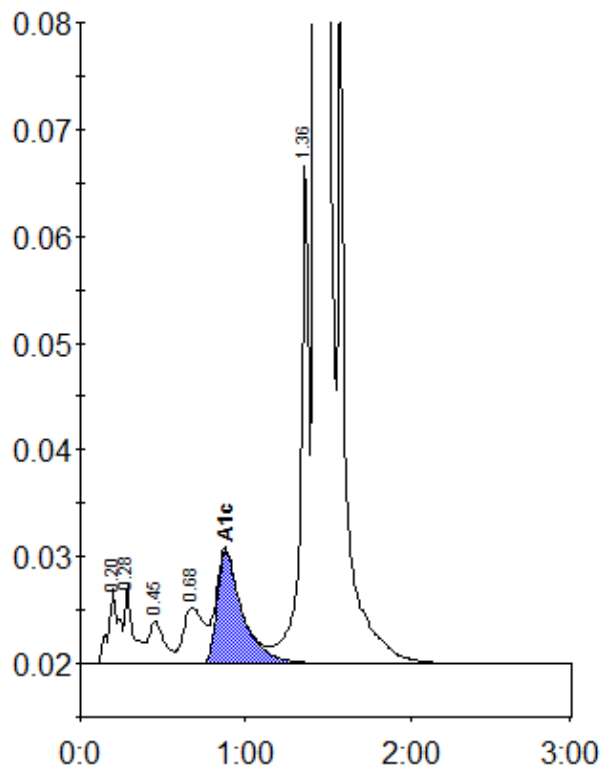

Peak table - ID: 10378567

Peak	R.time	Height	Area	Area %
A1a	0.20	7005	31568	0.9
A1b	0.28	7359	26444	0.8
F	0.45	4010	25928	0.8
LA1c/CHb-1	0.68	5262	46330	1.4
A1c	0.88	10518	111964	4.7
P3	1.36	47086	164830	4.9
A0	1.43	901719	2980112	88.0
Total Area:		3387176		

Concentration:	%
A1c	4.7